90 bpm

Guitar 1

Kay Trio

For Three Guitars

(c) Toby Darling 2019

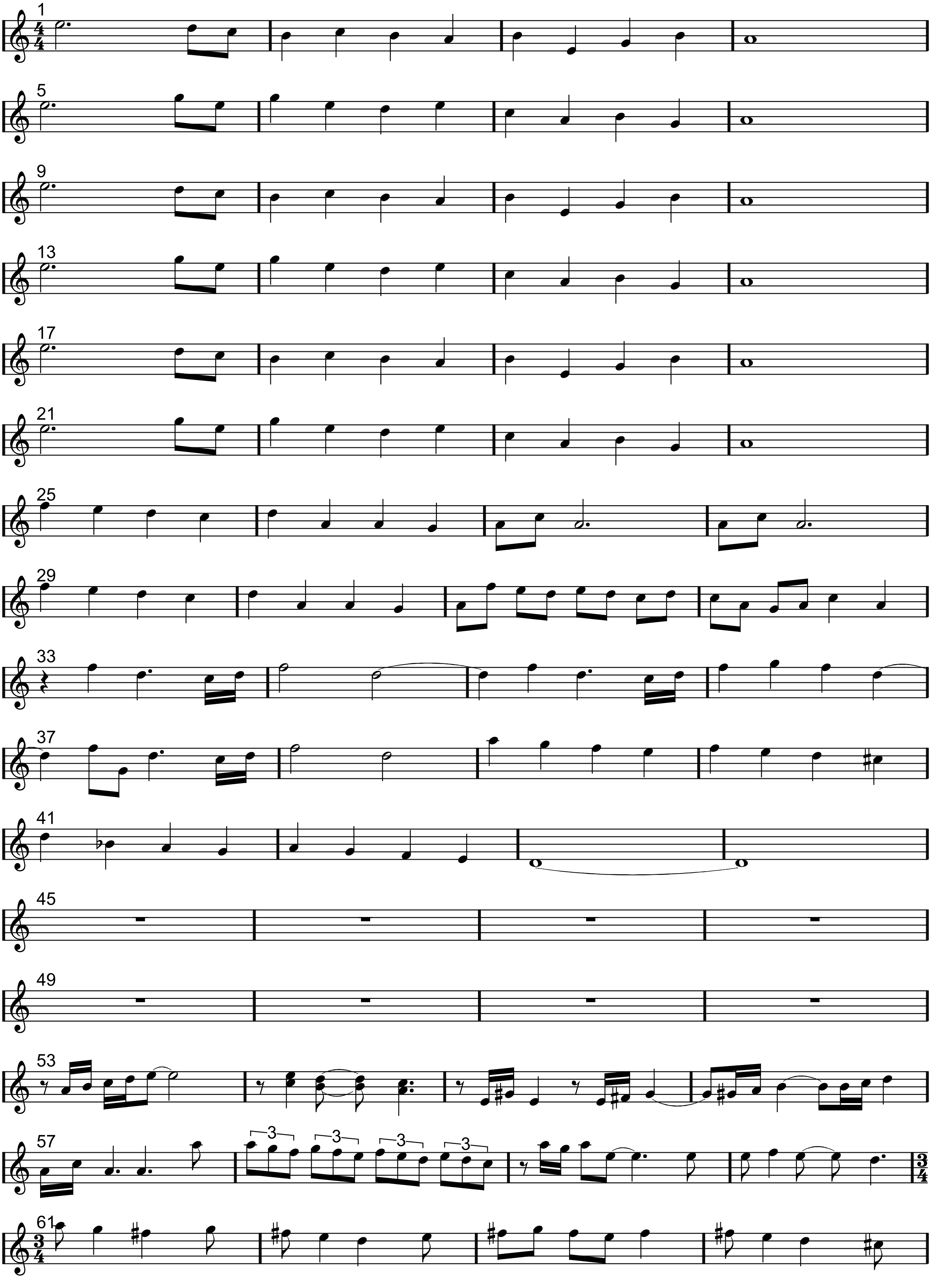

Guitar 1 contd

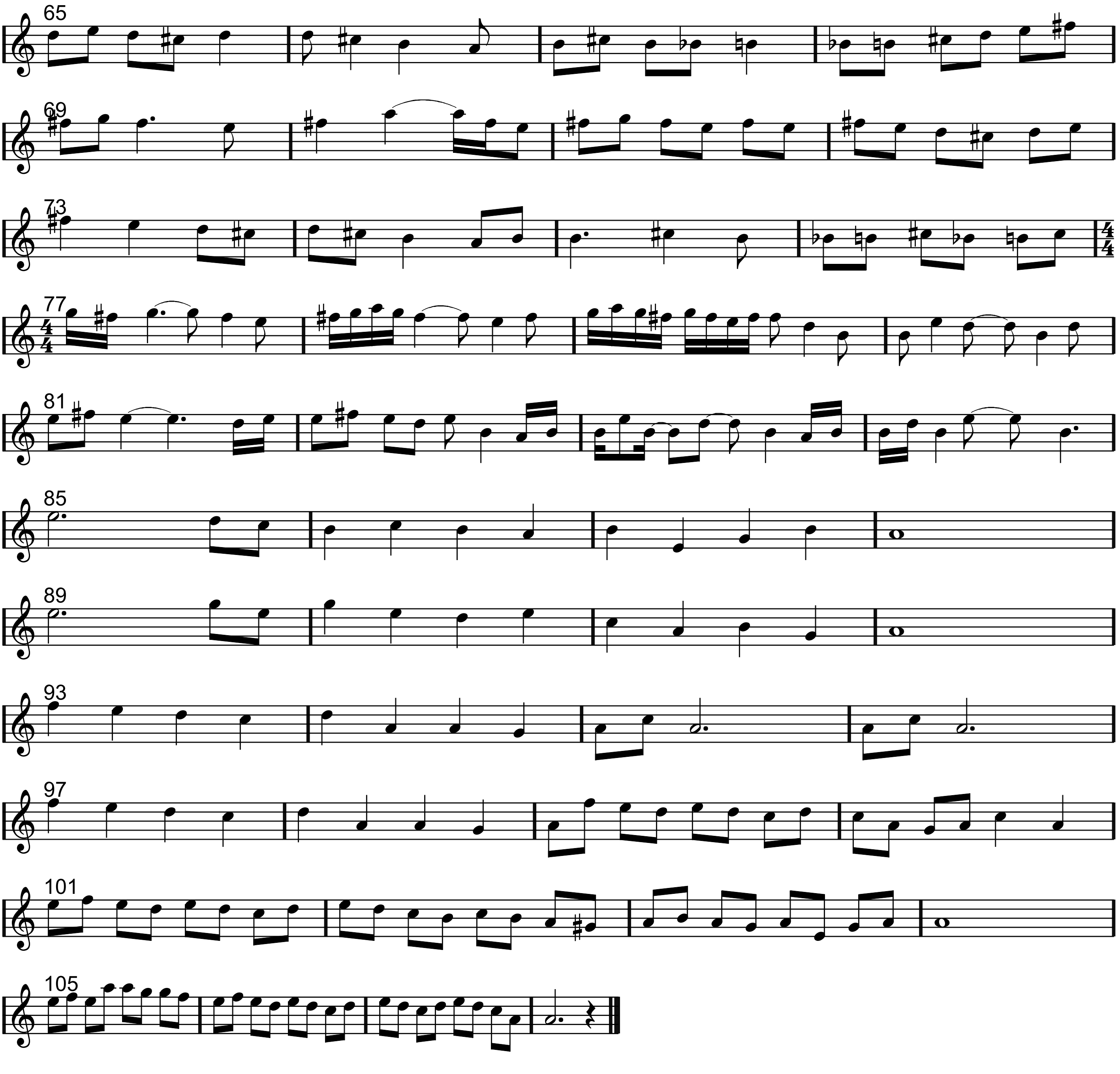

Guitar 2

Kay Trio

For Three Guitars

(c) Toby Darling 2019

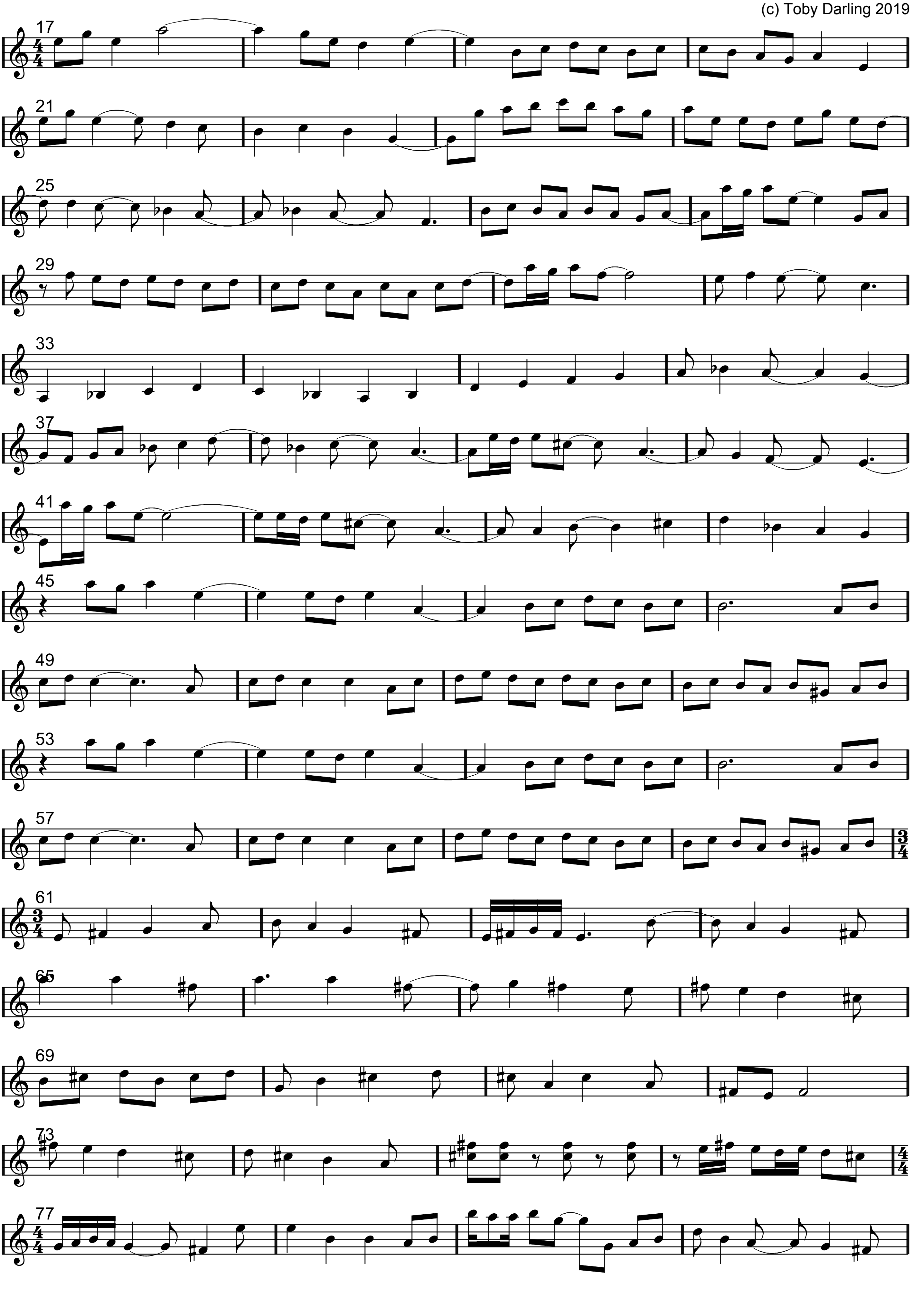

Guitar 2 contd

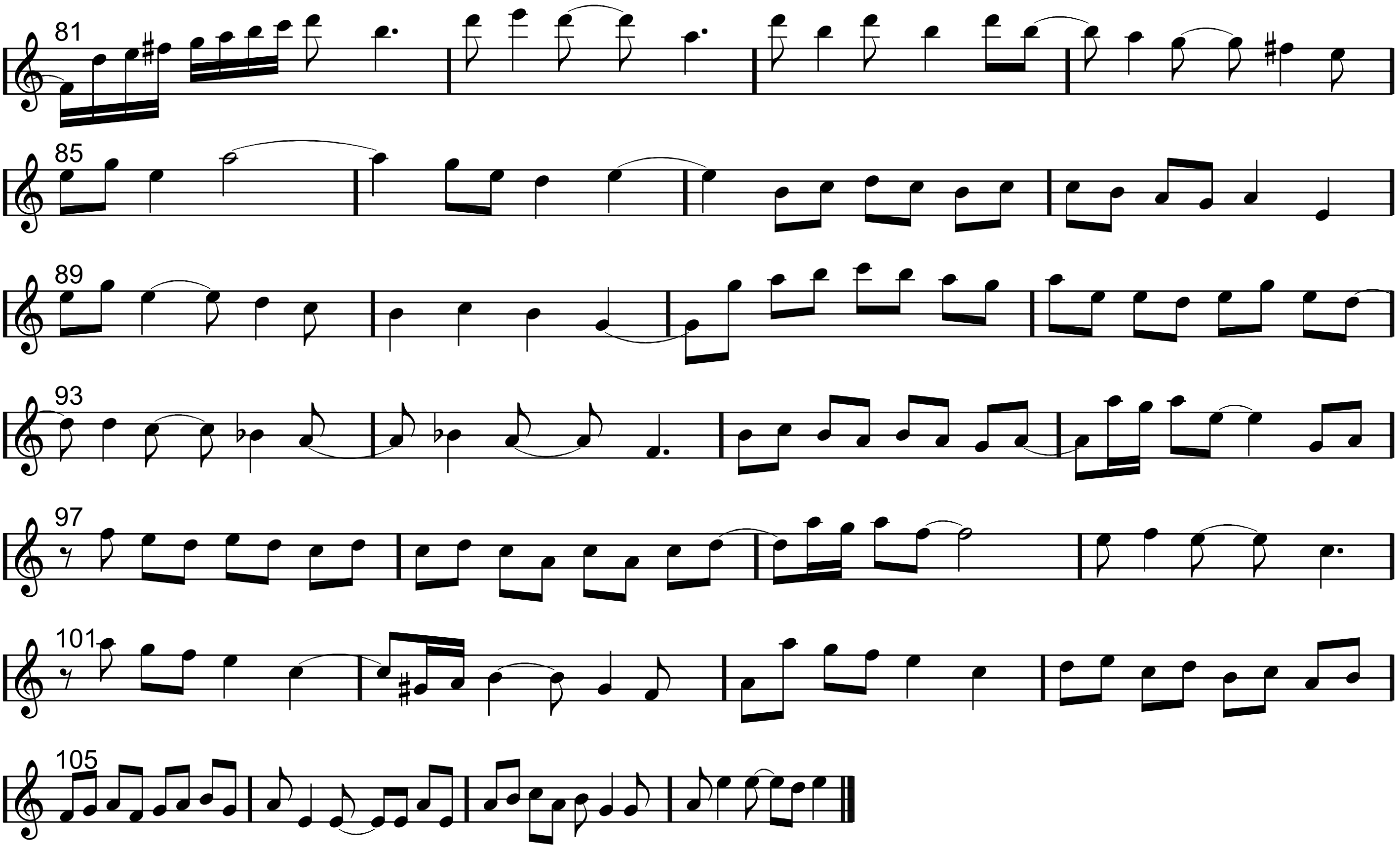

Guitar 3

Kay Trio

For Three Guitars

(c) Toby Darling 2019

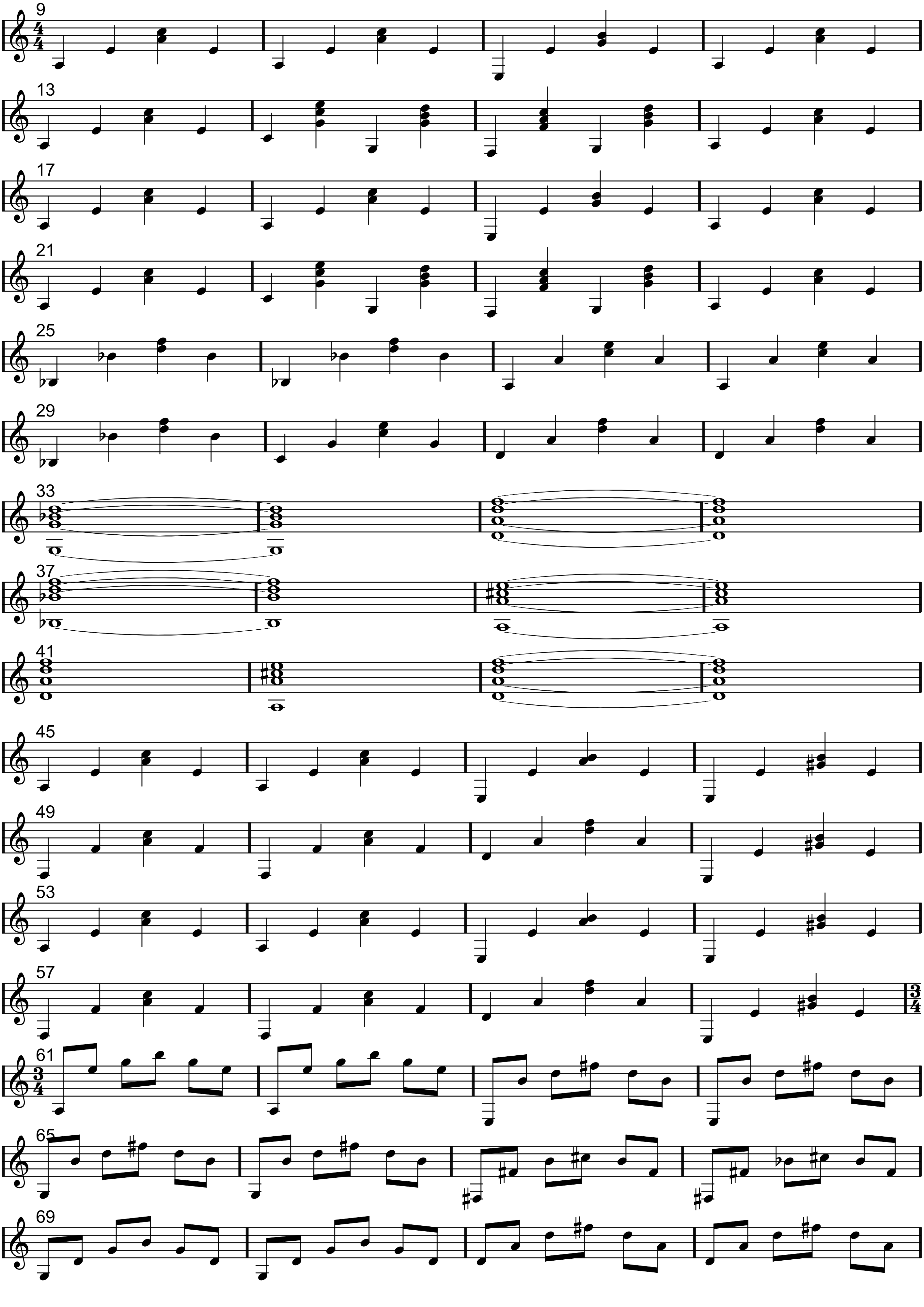

Guitar 3 contd

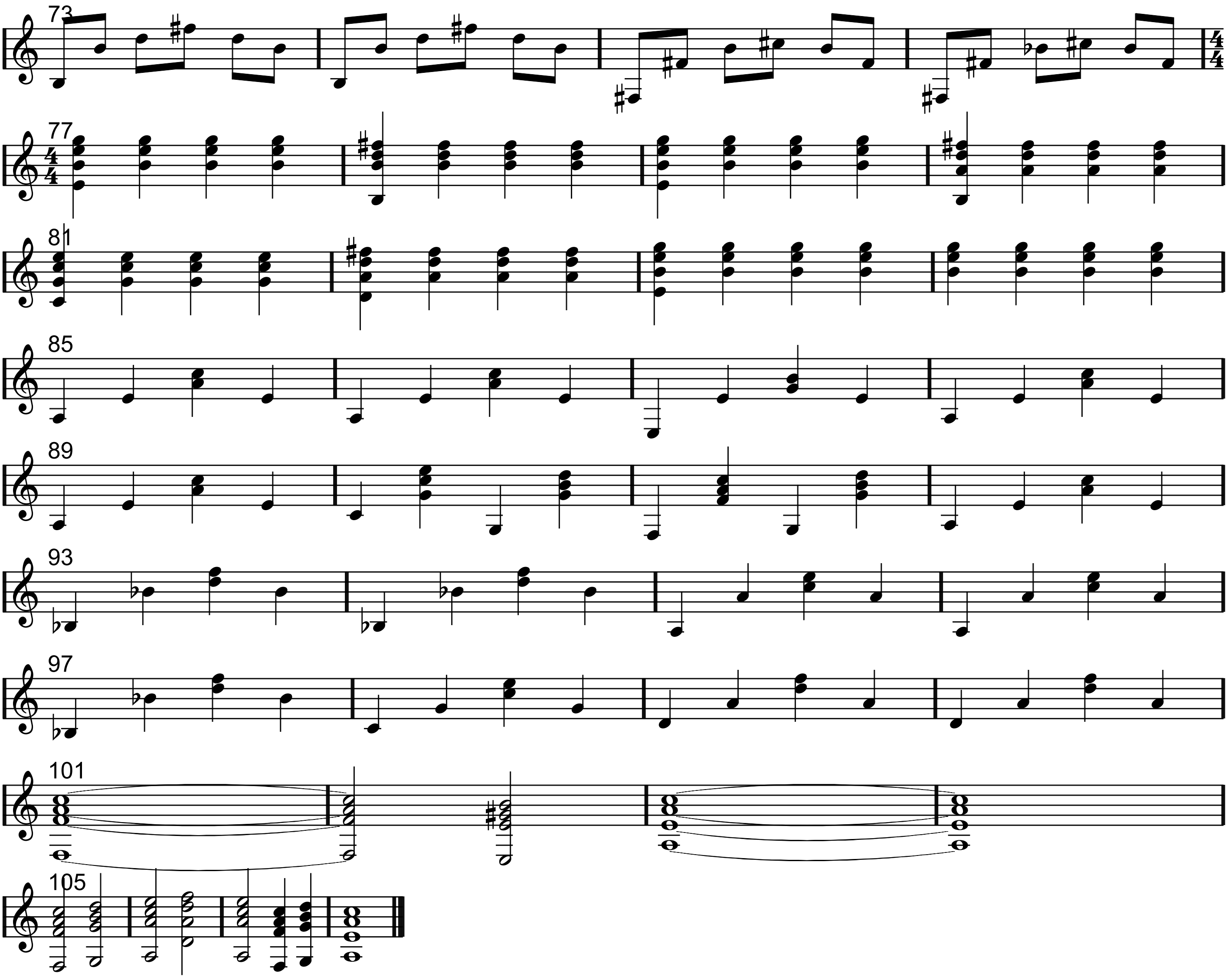

Kay Trio

For Three Guitars

(c) Toby Darling 2019

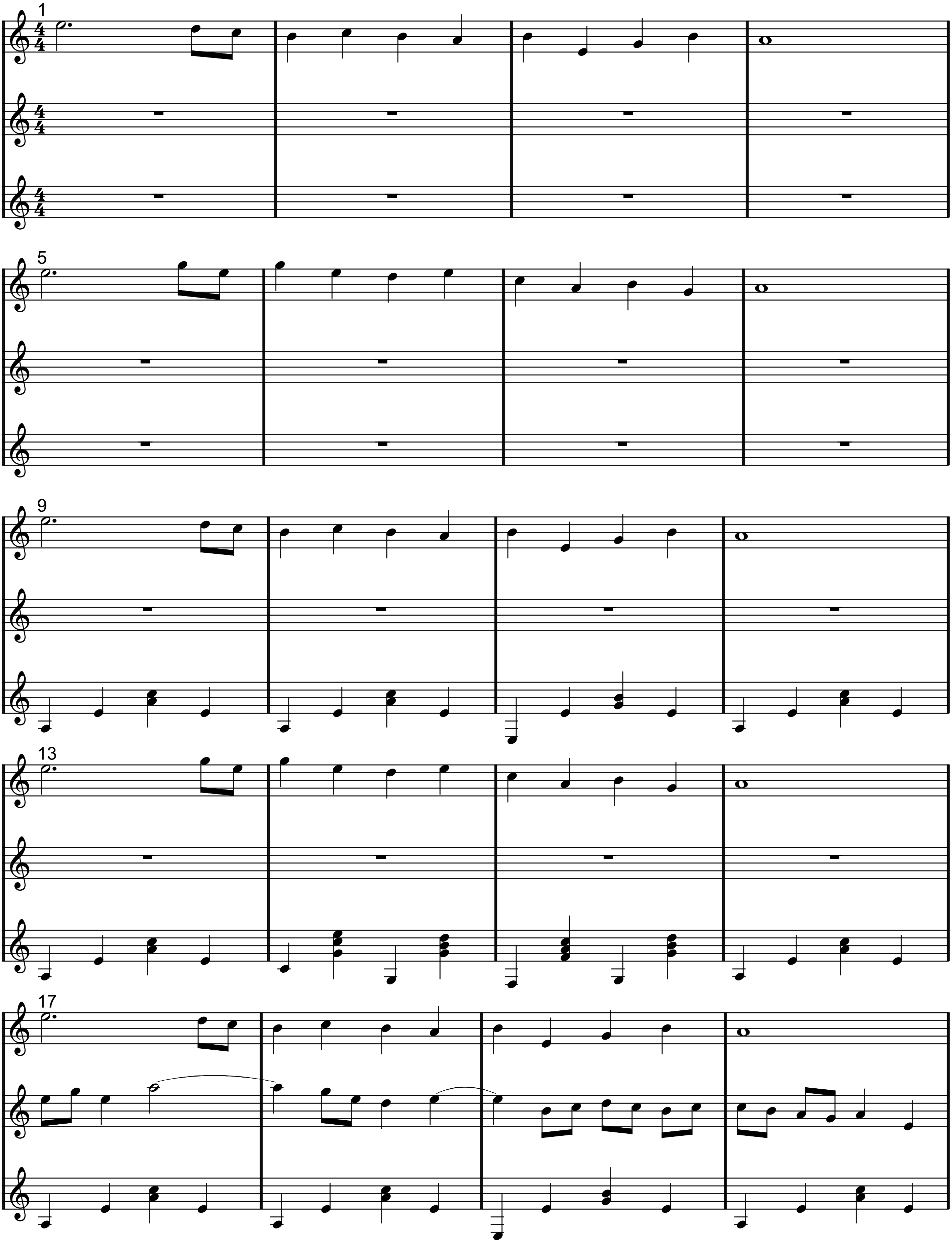

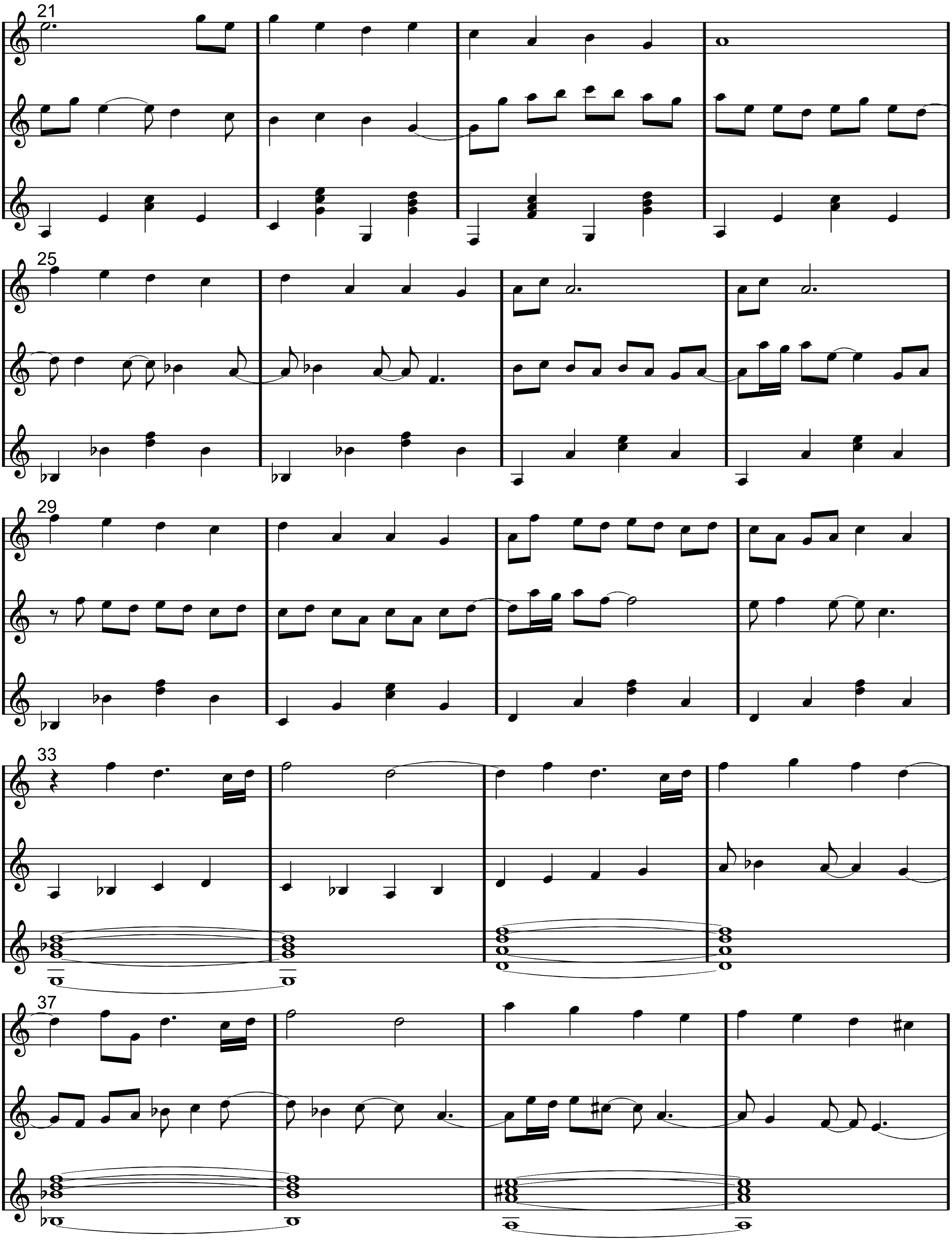
21
25
29
33
37

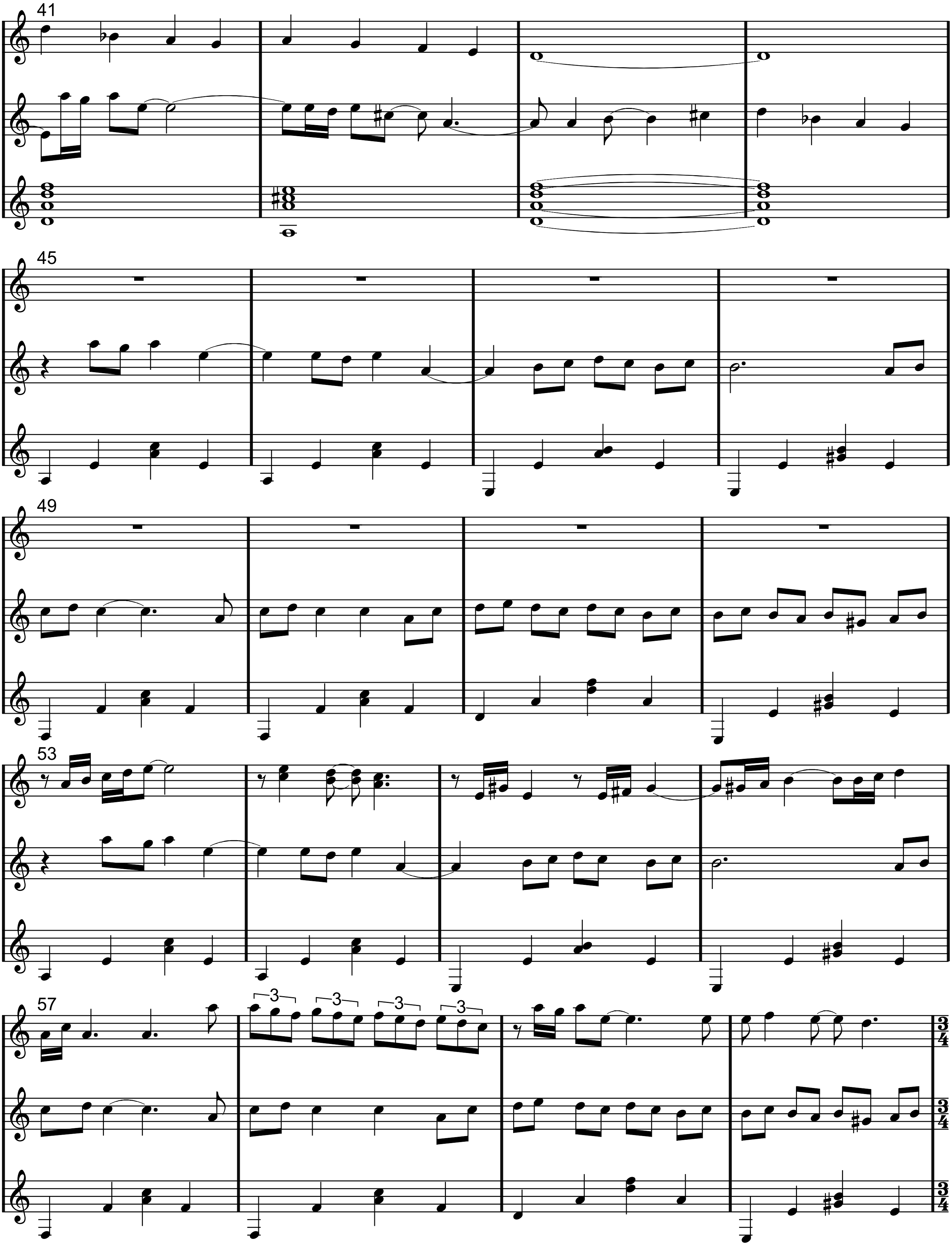
41
45
49
53
57
3
3
3
3
3/4

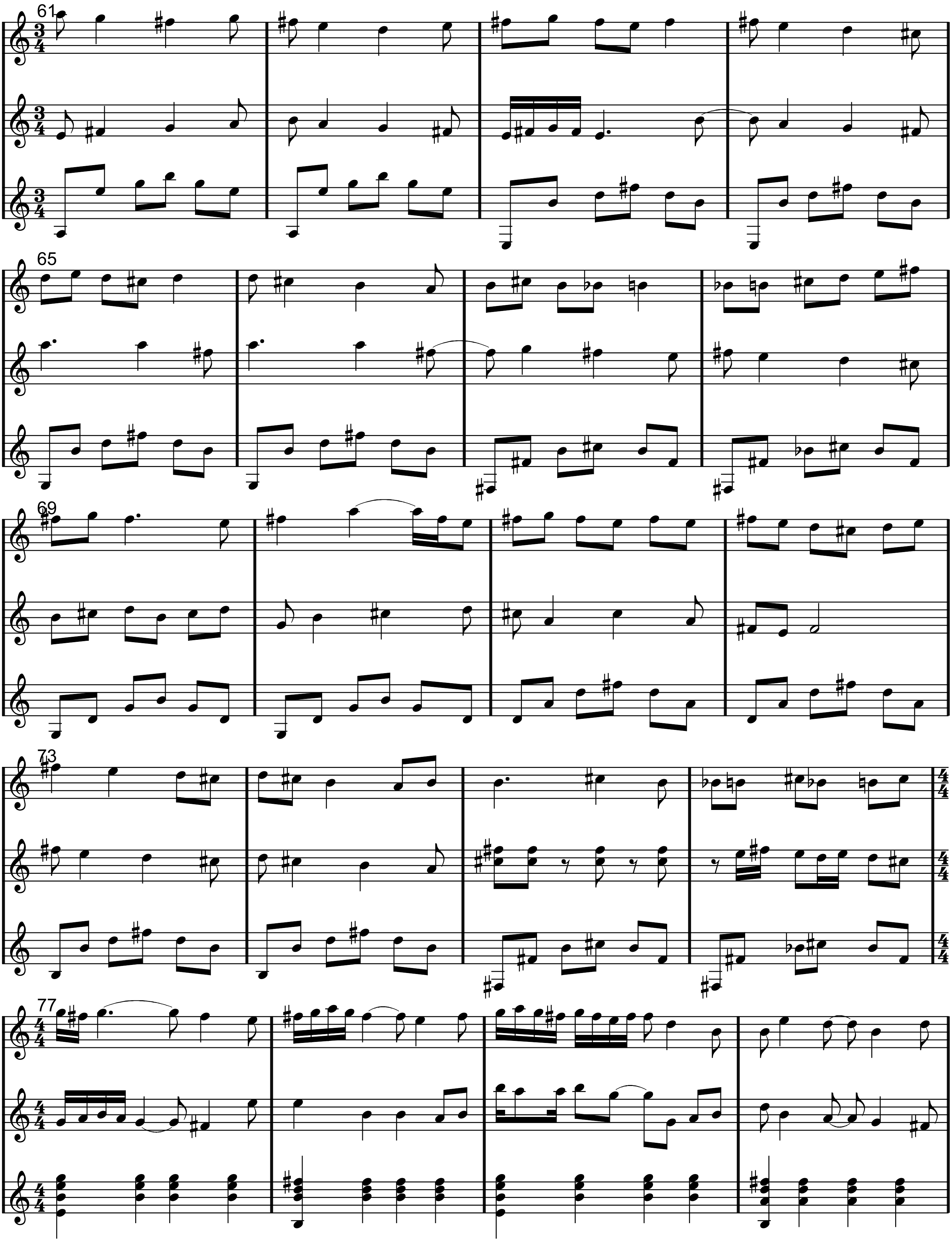
61
65
69
73
77

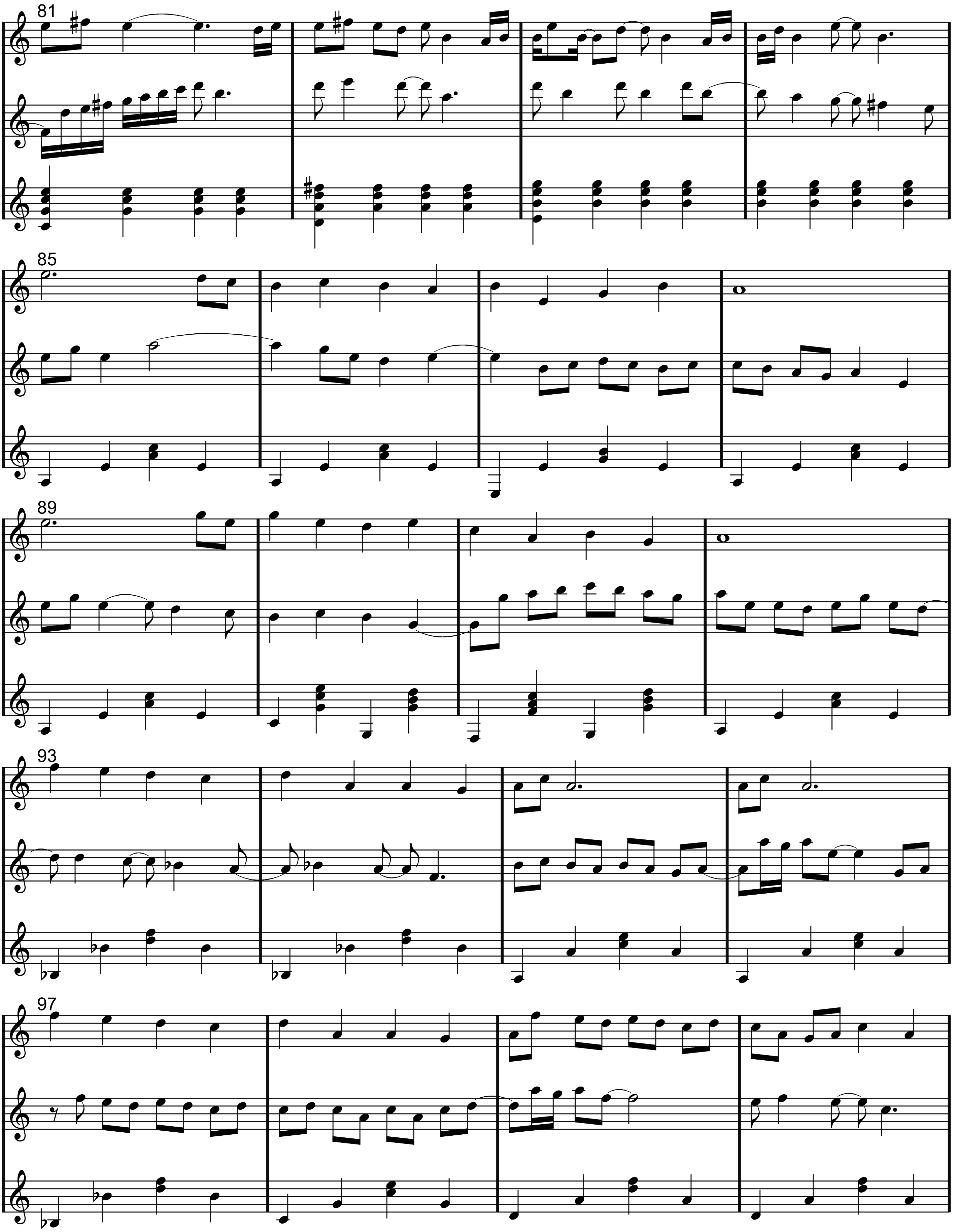
81
85
89
93
97

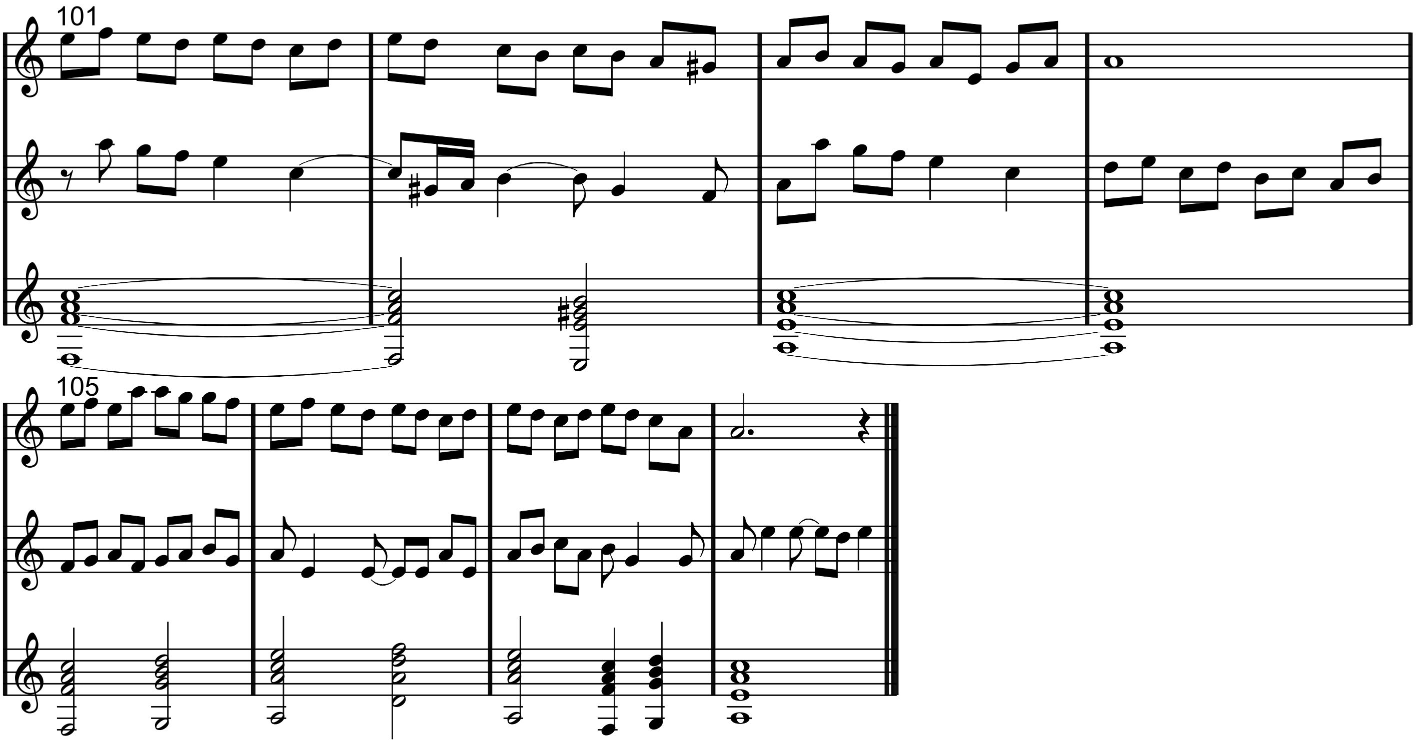
101
105